

FINANCIAL CONSIDERATIONS

Red River Exhibition Park's facilities offer in excess of 62,000 square feet of covered space and over 1.5 kilometres of roadways and asphalt pavement capable of accommodating required area for competitions, trade shows, registrations, banquets, concerts, car shows and much more.

Red River Exhibition Park also offers the premier Equestrian Show Jumping facility in the province.

FACILITY RENTAL:

	Rate per day Move in & Move out	Rate per Event day
Exhibition Place	\$1000.00	\$3,000.00
Pavilion	\$800.00	\$2,000.00
Red Barn	\$200.00	\$1,200.00

Please inquire regarding rates for equestrian facility, asphalt pavement areas, outside concert stages and washroom buildings

INSURANCE REQUIREMENTS:

General Liability Insurance acceptable to RREA and subject to limits of not less than five million dollar (\$5,000,000) and a waiver of subrogation.

SERVICE RATES:

Service rates with the exception of the on site attendants will be charged accordingly as the service is requested.

Cleaning / Janitorial Attendants \$18.00

(*note: must be a minimum of 2 attendants on site during event hours, charges will apply for on site cleaning attendants during event hours. Common area janitorial (foyer, washrooms) after hours is included in the facility rent. Nightly janitorial will be charged back at the above rate as arranged.)

Wireless Internet	\$TBD	per booth
Equipment & Operator	\$50.00	per hour
Maintenance Labour	\$20.00	per hour
Electrical, 1-110v outlet	\$45.00	per 10'x10'booth
Security	\$18.00	per hour
Admissions Staff	\$16.00	per hour
Admissions Supervisor	\$25.00	per hour

(Admissions staff and/or supervisor are staff available to assist with temporary staffing and registration needs)

PA system – (located in Exhibition Place Show Office) \$TBD

Any further audio requirements may be arranged through our preferred supplier Sound Art Music (204)945-9000 or a supplier of your choice. IATSE charges will apply when applicable.

Waste Disposal

One refuse container is included with each facility rental, additional disposal charges will apply as follows:

6 yd container	\$100.00
30 yd container	\$250.00

Disposal service is a contracted service and the above pricing is estimated rate increases for contracted service will apply accordingly

Please review the enclosed service forms for:

Equipment Rental

Tables and chairs are included for food service areas.

Marketing Participation (this service is included with the facility rental)

Exhibitor Services

Additional Electrical Requirements

Signage and Banner Hanging

High Speed Internet Connections

Water Connections

Food and Beverage Service Menus

Red River Exhibition Park reserves the rights to all food and beverage requirements.

Note: all pricing is subject to applicable taxes.

Exclusive Suppliers

The following suppliers are the exclusive suppliers to Red River Exhibition Park:
Pepsi Bottling Group

Official Suppliers

The following suppliers are the official suppliers to Red River Exhibition Park. We would appreciate your consideration of our official suppliers for your display and audio visual requirements.

Display Services: Central Display Services is the official display services supplier for Red River Exhibition Park and may be contacted at Tel: (204)237-3367

Audio Visual Services: Sound Art Music is the official supplier for audio visual services at Red River Exhibition Park and may be contacted at Tel: (204)945-9000

Accommodations: Canad Inns is the official Hotel at Red River Exhibition Park and may be contacted at Tel: (204)775-8791

For all booking inquiries please contact:

Darryl Ruston
Events & Facility Manager
Red River Exhibition Park
(204) 888-6990
darryl.ruston@redriverex.com

RENTAL ITEMS

<u>ITEM</u>	<u>RATE</u>	
Picnic Table	\$25.00	
Bench	\$10.00	
Bleacher	\$2.00	per seat
Flooring (4'x8')	\$15.00	
Ticket Booths	\$125.00	
Info Booths	\$95.00	
Water Hose	\$5.00	per linear ft.
Extension Cords	\$3.00	per linear ft.
Hand Carts	\$25.00	
Pallet Jack	\$25.00	
4-Wheel Trolley	\$25.00	
Additional Electrical	\$ 3.00	per amp/per pole

PERSONNEL RATES

Electrician (Mon – Fri)	\$65.00	per hour (4 hour min)
Electrician (Sat, Sun & holidays)	\$97.50	per hour
Laborers (Mon – Fri)	\$20.00	per hour
Forklift Operators	\$50.00	per hour
Janitorial / Cleaners	\$18.00	per hour
Grounds Personnel	\$25.00	per hour
Security	\$18.00	per hour (4 hour min)

Thank you for choosing Red River Exhibition Park as your event venue. When advertising your event, we request that you **refer to our location as RED RIVER EXHIBITION PARK** at all times. And the buildings by name. IE: In Exhibition Place at Red River Exhibition Park.

As part of Red River Exhibition Park's year round marketing plan, we publicize our rental events at no charge to you. The information is on our web site (www.redriverex.com) and in various tourist brochures.

Your event will be included in the above advertising, unless you inform us that you do not want to utilize these marketing opportunities.

NO, do not include this event on the following:

_____ Red River Exhibition Park Website
_____ Tourist Brochures

YES, include this event in Red River Exhibition Park's marketing as described above:

Event Name: _____

Contact Person for Event: _____

Contact Phone: _____ Cell: _____ Fax: _____

Contact E-Mail (where applicable): _____

Web Site (where applicable): _____

Show Dates & Hours: _____

Admission Prices: _____

Tickets Available At: _____

Please fax to Red River Exhibition Park, Attention Judy Worthington (204) 888-6992

* NOTE: Deadlines apply to the tourist publications; the website is updated regularly.

Red River Exhibition Park
3977 Portage Avenue
Winnipeg, Manitoba
R3K 2E8
PH: (204) 888-6990 Fax (204) 888-6992
www.redriverex.com

PLEASE COMPLETE THE FOLLOWING FOR YOUR ELECTRICAL REQUIREMENTS:
 (order must be received 7 working days prior to show date, add 20% to order received less than 7 days prior to show date. All rates are for duration of show, up to 1 week)

Exhibitor: _____ Show: _____

Address: _____ Booth #: _____

City / Province: _____ Phone #: _____

Postal Code: _____ Fax #: _____

Contact: _____ Email: _____

I WOULD LIKE ONE (1), 15 AMP ELECTRICAL OUTLET. \$45.00 YES _____ NO _____
 EXTENSION CORDS ARE NOT PROVIDED.

Any connection other than the outlet provided to the exhibitor's booth is in addition to these prices will be charged on a labour and material basis.

ADDITIONAL	110 VOLT	SINGLE PHASE		TOTAL
_____	15 AMP	\$45.00		\$ _____
_____	20 AMP	\$60.00		\$ _____
_____	30 AMP	\$90.00		\$ _____
	208 VOLT	SINGLE PHASE	THREE PHASE	
_____	15 AMP	\$45.00	\$135.00	\$ _____
_____	20 AMP	\$60.00	\$180.00	\$ _____
_____	30 AMP	\$90.00	\$270.00	\$ _____
_____	50 AMP	\$150.00	\$450.00	\$ _____
_____	100 AMP	\$300.00	\$900.00	\$ _____
_____	200 AMP	\$600.00	\$1800.00	\$ _____
_____	Extension cord rental (5m 3 outlet) @ \$45.00			\$ _____

SPECIAL REQUIREMENTS _____ \$ _____

LABOUR RATES:

To be used as they apply to items above and the following:

- a) Running of outlets IN an Exhibitors Booth
- b) Any repair work to an Exhibitors equipment
- c) Any other strictly labour type service

Straight Time _____ hours @ \$23.00 per hour \$ _____
 Overtime _____ hours @ \$34.50 per hour \$ _____

To qualify for above pricing orders must be received 14 days prior to event day
 Orders received after the deadline prior to event date **ADD 20%**

SUB TOTAL \$ _____
GST (5 %) \$ _____
TOTAL \$ _____

Payment must accompany this order. We regret we cannot accept telephone orders.

Cheque payable to: RED RIVER EXHIBITION (in Canadian funds)

Cheque enclosed _____ MasterCard _____ Visa _____ American Express _____

Card Number _____ Expiry _____

Print Name on Card _____ Signature _____

Red River Exhibition Park
3977 Portage Avenue
Winnipeg, Manitoba
R3K 2E8
PH: (204) 888-6990 Fax: (204) 888-6992
www.redriverex.com

SIGNAGE / BANNER HANGING (INCLUDES SET UP AND TAKE DOWN)
 (Banners must arrive three days prior to event)

Exhibitor _____ Show _____
 Address _____ Booth # _____
 City / Province _____ Phone _____
 Postal Code _____ Fax _____
 Contact _____ Email _____

<u>QTY</u>	<u>INDOOR</u>	<u>COST</u>	<u>TOTAL</u>
___	UP TO 8'	\$ 50.00	_____
___	8' TO 20'	\$ 75.00	_____
___	OVER 20'	BY QUOTE	_____
___	OUTDOOR	BY QUOTE	_____

ADDITIONAL CHARGES MAY APPLY FOR:

MATERIALS REQUIRED _____
 WEIGHT AND BOOTH LOCATION _____
 OTHER _____
 SUB TOTAL \$ _____
 GST \$ _____
 TOTAL \$ _____

FLOOR PLAN

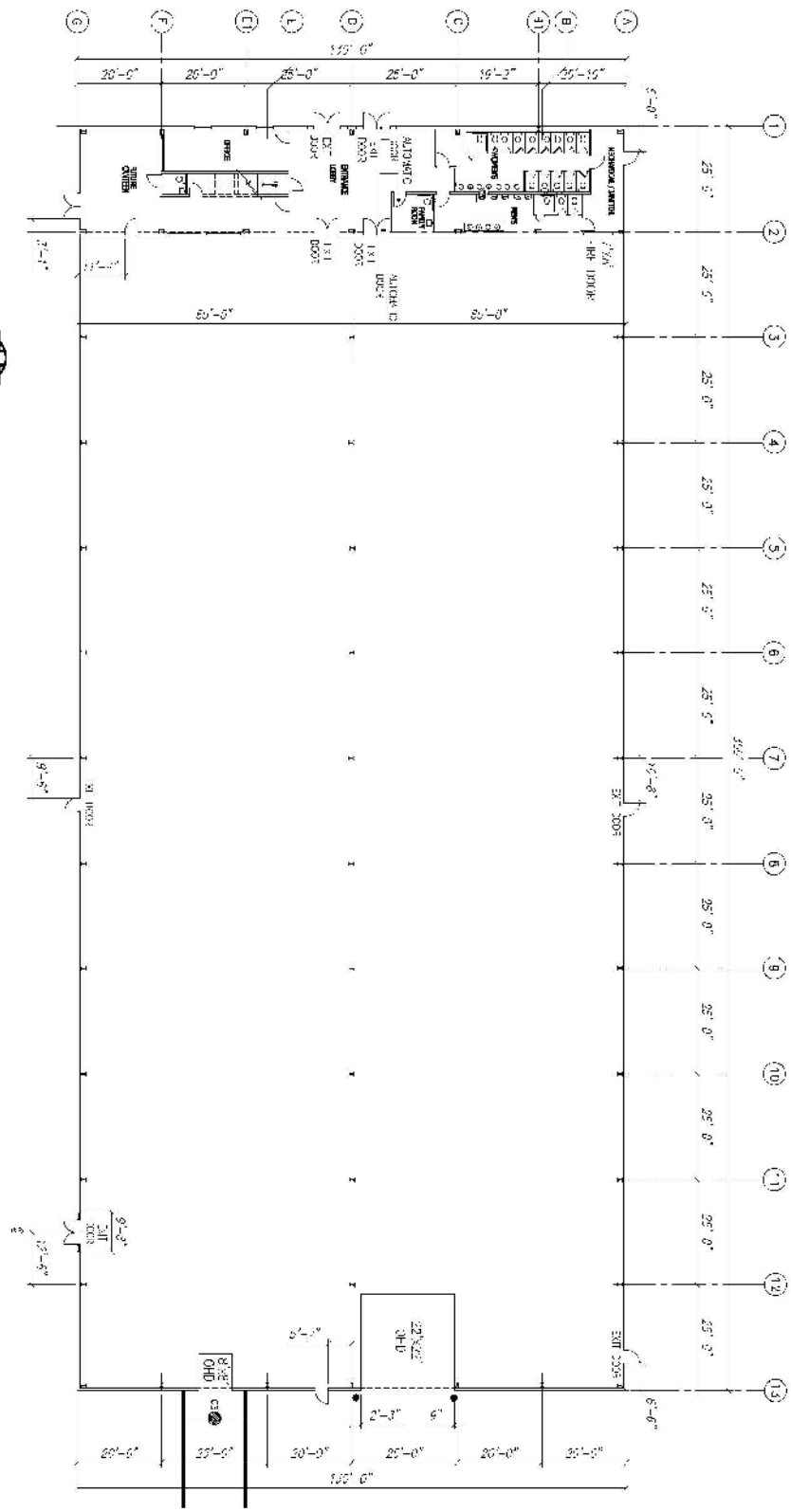

RED RIVER EXHIBITION PARK
 04.1.1762 001
 FLOOR PLAN

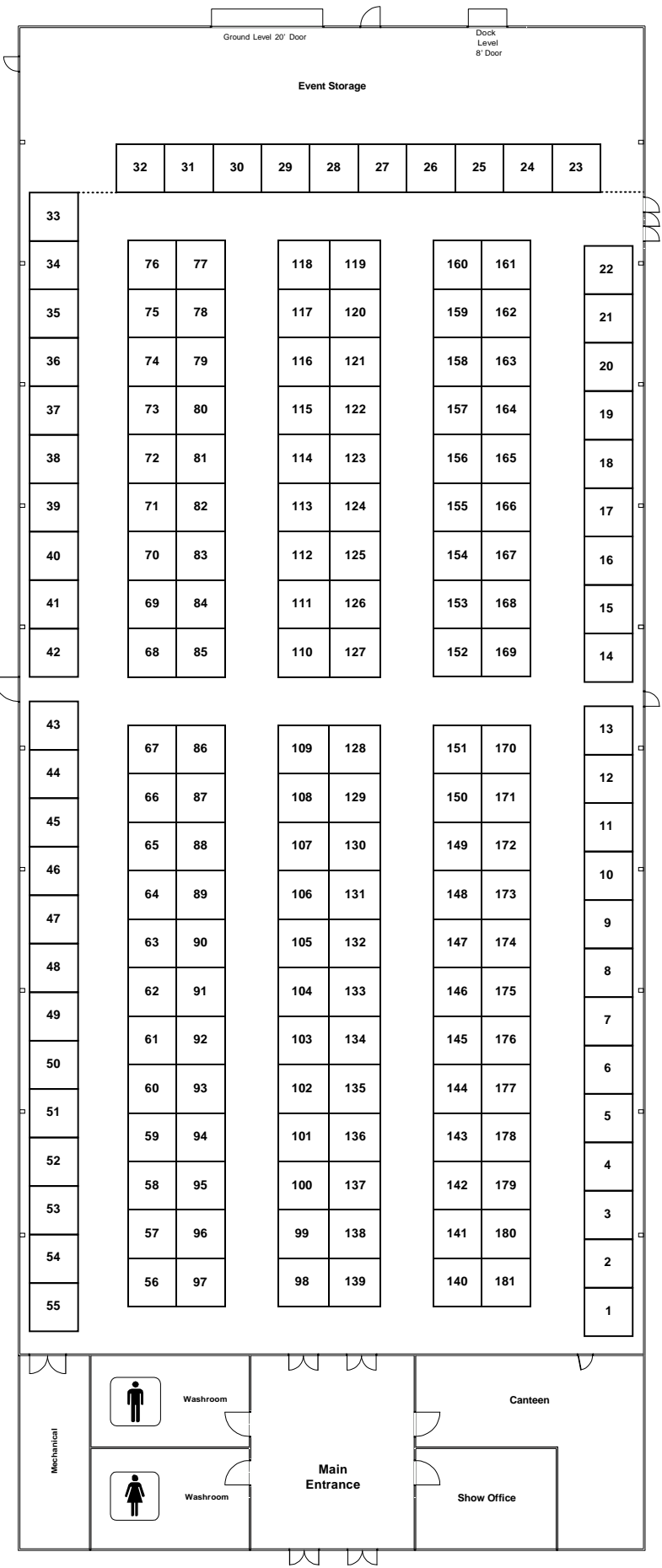

CENTRAL DISPLAY LTD.
CUSTOM DESIGN

Phone (204) 237-3367

Fax (204) 235-1063

email: info@centraldisplay.ca

www.centraldisplay.ca

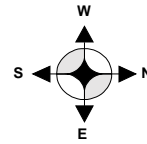

Exhibition Place

Red River Exhibition Park
www.redriverex.com